FIND A GRAVE

Actions
Begin New Search
Refine Last Search
Cemetery Lookup
Add Burial Records
Help with Find A Grave

Find all **Kaups** in:
- Saint Bernard Cemetery
- Burkettsville
- Darke County
- Ohio
- Find A Grave

Top Contributors
Success Stories
Discussion Forums
Find A Grave Store
Support Find A Grave

Log In

Sponsor This Memorial!
Click Here
Advertisement

Gerhard Ferdinand Kaup

Memorial | Photos | Flowers | Share | Edit

Learn about removing the ads from this memorial...

Birth: Sep. 24, 1862
Dubois County
Indiana, USA
Death: Jan. 28, 1914
Burkettsville
Darke County
Ohio, USA

Gerhard was born in Dubois County, Indiana. He then moved with his parents to St. Joseph, TN. In TN he married Elizabeth Fath on Novemeber 25, 1890 in Lawrence County. He had 7 children with Elizabeth. In 1904 he moved his family with his brother's family to the Mercer/Darke county area.
1.) Charles Steven Kaup born: 12/31/1891 in Lawrence County, TN he died on 02/05/1928 in Houston, TX
2.) Madgelena Mary Kaup born: 01/16/1894 in Lawrence County, TN she died on 12/12/1972 in Dayton, OH
3.) Phillamina born 05/06/1896 and died on 07/11/1896 in Lawrence County, TN
4.) Joseph A Kaup born: 06/22/1897 in Lawrence County, TN he died on 04/19/1971 in Burkettsville, OH
5.) William A Kaup born: 10/04/1900 in Lawrence County, TN he died 11/04/1964 in Dayton, OH
6.) John Gerhard Kaup born: 07/11/1903 in Lawrence County, TN he died on 11/18/1962 in Springfield, OH
7.) Anthony Peter Kaup born: 10/15/1905 in Burkettsville, OH he died 10/05/1952 in Hamilton, OH

Family links:
Parents:
Stephen Kaup (1829 - 1895)
Josephina *Gude* Kaup (1820 - 1893)

Spouse:
Elizabeth *Fath* Kaup (1866 - 1939)

Children:
Charles Steven Kaup (1881 - 1928)*
Sister Albina Magdelena Mary Kaup (1894 - 1972)*
Phillamina Kaup (1896 - 1896)*
Joseph A Kaup (1897 - 1971)*
William A Kaup (1900 - 1964)*
John Gerhard Kaup (1903 - 1962)*
Anthony Peter Kaup (1905 - 1952)*

*Calculated relationship

Burial:
Saint Bernard Cemetery
Burkettsville
Darke County
Ohio, USA
Plot: Section B, Row 4

Created by: Tracy Clark
Record added: May 14, 2009
Find A Grave Memorial# 37096652

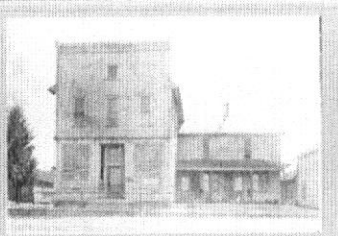

Added by: Tracy Clark

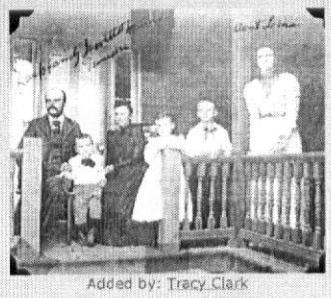

Added by: Tracy Clark

Added by: Tracy Clark

Add a photo for this person | Request A Photo

There are 3 more photos not showing...
Click here to view all images...

Photos may be scaled.
Click on image for full size.

Leave flowers and a note

Advertisement